



Model Farms High School NEWSLETTER

ISSUE
35

Term 4 – Week 7

Monday 18 November 2013

Gooden Drive, Baulkham Hills Telephone: (02) 9624 3133 Facsimile: (02) 9838 8407

Email: modelfarms-h.school@det.nsw.edu.au

FROM THE PRINCIPAL

Student Success

Congratulations to Hannah Candelario, Sam Donohoo, Taneal Norman, Naomi De Bruine and Jaime Swavley for being nominated and reaching the finals of the Castel Hill Shine Awards. These students have shown that in the areas of Leadership, Arts, Sport and Academics that they really do SHINE as individuals and representatives of our school. The Awards Ceremony will be held on 2 December and I look forward to reporting some good news after that.

Year 9 Japanese students Rachel Ivers, Sophie Richardson and Paige Van Aswegen have made it to the finals of the Languagest Competition and will hear whether they have won or not at a ceremony in Parliament House today. The girls had to make a short film using the Japanese language. The theme for the film was 'A Journey' and somewhere in the film they needed to have the number 9. They also had to use subtitles in the film to enhance the audience's enjoyment. We look forward to reporting how well the girls go next week.

Congratulations also to Year 10 student Shaylea Hogan who received a Highly Commended prize in the Junior B Division of the thirty-first Australia-Japan Relations Essay Contest. Feedback on Shaylea's essay was extremely positive with her ideas and opinions considered innovative, refreshing and well-researched. She will be awarded her prize by the Consulate-General of Japan at a date later in the year with results published on the Embassy of Japan website.

Musical

Monday and Tuesday evenings were two more terrific nights of showcasing the talents of our staff and students at the school. 'Millennium Mayhem' the musical was an outstanding production and the audience was treated to some fantastic drama, dance and singing. The musical was an original script and score written by Ms Blockley and Mr Gardner and was certainly worth seeing. Many hours of preparation went in to this production and I am delighted that our students had such a wonderful experience. Check out more pictures on our Facebook page.



School

School is so much more than a place to come and learn Maths, English and History etc! There is no doubt in my mind that young people learn more than the 3Rs while they are here. They learn how to make and maintain relationships; how to regulate their behaviour so that they get the best from every situation; how to set and achieve goals; to develop leadership and team building skills; and learn how to deal with the sort of knocks life throws at them during their teen years. So many students at Model Farms HS are making the most of their 6 hours 30 minutes each week day with us but it is disappointing for all teachers when they encounter some who do not. "You'll thank me someday" is an old saying my parents use to say to me when they made me do something I didn't want to do. "It's for your own good" is another one and I believe that there might still be a need to utter these sayings to our young people even today. I welcome the partnership we are in with the education of your children. Perhaps it's time to get back to letting them know that sometimes "we know best". If there is anything we can do to support you and your child, you know where we are, just give us a call.

Christina Bennet
Principal

FROM THE DEPUTY ...MR GRADY

Last week provided several opportunities for our student body and staff members to showcase their talents in a range of forums.

Last Friday, amidst the heat, the school held the annual multicultural day. I would like to congratulate the students for the way they engaged in this day, both as participants and through helping at the stalls. Days like this only happen when the MFHS community joins together for a common purpose. Congratulations must also go to some of our wonderful parents and teachers for the fine array of food on offer, as well as for running activities such as Sumo wrestling, Ten Pin Bowling, Soccer, Frisbee and Golf. However, the largest praise needs to go to Mr Puleo for his excellent organisation of the day. Well done everybody.

From all reports, the school musical was an outstanding success. Congratulations to the students both on stage and working in the background, and to the magnificent group of teachers who gave up their time to engage and support the student in its delivery.



Premier's Student Volunteering Awards

Year 9 & 10 students who have registered for the Premier's Student Volunteering Awards are required to log their hours on the DET Portal before 21st November so that Ms Attenborough and Mrs Manson can verify the times before the cut off for the end of The year.

NSW State Representative Award
Have you represented NSW this year?

The *NSW Government State Representative Award* recognises people who have represented the State of NSW in a competitive field. Nominees of any age, who have represented NSW in a competitive field (eg. sport, music, the arts or academic), either nationally or internationally, may be nominated for the Award.

If you would like to nominate for this award, please see Mrs Manson in the Mathematics staffroom for a form.

Have a great week,
Mark Grady

TERM 4

WEEK 7

Mon 18/11	Yr 7 Swim School Primary Links Matthew Pearce Public School
Tues 19/11	Yr 7 Swim School Yr 11 PDHPE Sports Medicine Assessment Task 8Y3 Recipe Sources Assignment due
Wed 20/11	Yr 7 Swim School
Thur 21/11	Yr 7 Swim School Yr 11 Ancient History Source Based Assessment Yr 10 Peer Support Training Support – School Games Day at Eric Mobbs Reserve
Fri 22/11	Yr 7 Swim School Yr 8 ICILS Assessment Yr 10 Peer Support Training

WEEK 8

Mon 25/11	-
Tues 26/11	Yr 10 RYDA Driver Awareness Programme
Wed 27/11	Yr 8 Debating Camp – State Final
Thur 28/11	Yr 8 Debating Camp – State Final
Fri 29/11	Yr 8 Debating Camp – State Final Y4 8 Science students to UWS for G & T Day Vaccinations Yr 7 and Yr 9 students

WEEK 9

Mon 02/12	Yr 7 2014 Pathfinders Visit Yr 8 A Case of Conspiracy Yr 7 Gala Day vs Castle Hill High Modern History HSC Assessment Task 1
-----------	---

Mon 02/12 Cont....

	116FT Sydney Fish Market Excursion Yr 9 Elective Music Night 6:00pm
Tues 03/12	Yr 7 2014 Pathfinders Visit Surf School for PASS elective students (Yrs 9 & 10)
Wed 04/12	Yr 7 2014 Orientation Day Yr 10 Elective Music Night 6:00pm
Thur 05/12	-
Fri 06/12	Yr 10 Luna Park Yr 12 Reading Task Assessment

WEEK 10

Mon 09/12	Yr 11 Recognition Assembly
Tues 10/12	Yr 9 Recognition Assembly Yr 7 Support Rewards Excursion
Wed 11/12	Yr 12 Practice Narrative due
Thur 12/12	Yr 10 Recognition Assembly
Fri 13/12	Yr 7 Recognition Assembly Yr 12 ESL English Assessment Task 1 Yr 10 Jamberoo Action Park Excursion

WEEK 11

Mon 16/12	Yr 8 Recognition Assembly
Tues 17/12	MFHS Presentation Evening
Wed 18/12	-
Thur 19/12	Yr 12 Results Day BBQ

FROM THE ENGLISH FACULTY



Congratulations to the following students who are merit award recipients:

Year 7: Katherine Buttigieg

Year 11: Bonnie Wong

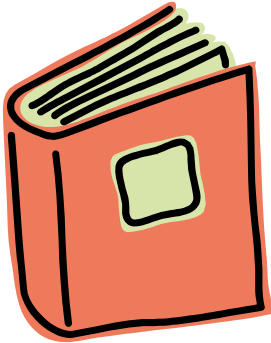

A Call to Books!

We are asking all students to check under beds, behind desks and through old bags for any English texts that must be returned this term. Thank you ☺

SO YOU THINK YOU CAN SPELL?

Over the coming weeks, Years 7-9 will be harnessing their skills in spelling in preparation for the 'So You Think You Can Spell?' inter-class competition. A champion will be selected from each class, who will then compete against other members of their year group in Week 9 for the ultimate title of Super Speller. Best of luck to all students and be sure to give us your best effort! Here is an activity to get you in the mood:

Can you correct these spelling mistakes?

emergancy
seperate
onomatopeia
definately
discription

Year 10 has been immersed in a sci-fi unit, exploring the various ways this genre is conveyed in film. After being introduced to the sci-fi conventions, students are applying this knowledge to their analysis of chosen films and questioning how these elements shape our understanding of the genre. Students are asking themselves:

What if...?

If only...?

If this continues to happen...?



Year 11 has been issued a Practice Narrative Task, which they will need to submit for teacher feedback in Week 10. Students are encouraged to utilise the comments from their Yearly Exam and incorporate the stimulus to explore and expand on their growing understanding of the AOS: Belonging. They also have a reading assessment in Week 9, which will follow the same layout as Section 1 of the HSC Reading Paper. Students are encouraged to revise their classwork in preparation for these tasks over the coming weeks.

DRAMA AT THE FARMS UPCOMING AUDITIONS

Have you ever wanted to be involved in a theatre production? Have you dreamt of acting on stage but can't build up the courage to give it a go?

Well come and audition for our Junior Drama Ensemble. This class involves after school drama workshops for young actors as well as the chance to devise your own production for Fame and various other drama festivals.

If you are in our senior school and have the same dream come along and audition for the Senior Drama Company. This company of seniors will learn skills to help them produce, direct and star in a profession theatrical production in Term 2 next year.

Audition forms for both Junior Ensemble and Senior Drama Company can be collected from the English Staffroom and are due in by Friday 22nd November. Audition times will be posted up the following Monday on the windows of 7.1 for those who have applied.



**Ms Letherbarrow
Year Adviser**

FROM THE FACULTY THAT COUNTS

Congratulations to the following Maths merit recipients:

Year 7

Gemma Barnett, Jasmine Billett, Margaret Eden, Hannah Maestri, Aaron Morden,

Year 8

Brodie Robertson

Year 9

Sarah James, Josh Kirwan x 2, Caitlan Taylor

This week's news:

The 'Examination Season' is now over and all of the data is being collected and reports are being written.

Years 7, 8, 9 and 10 have completed their yearly exams and still have several more topics to study in order to satisfy their completion of their courses. It is still very important that all students continue to focus on their studies and that they realise that what they are doing is also important preparatory work for next year.



Free Maths Tuition:

Free Maths tuition is provided every Thursday afternoon after school from 3pm to 4pm. Years 7 to 10 are in room 8-07 and Years 11 and 12 in 8-06. It is fully supervised by the Mathematics Faculty.

Calculators:

Please make sure that all students have their own calculator. The Casio fx-82AU is sold at the uniform shop for \$35. Students need this calculator from Year 7. It is vital for their progress that students are familiar with their calculator and know how to use the different functions.

Coming Events



Year 10 Luna Park Maths Excursion

Notes have been given to Year 10 students in regards to the Luna Park Excursion on 6th December 2013. This is a reward for students who have completed all of the necessary requirements of the Stage 5 course. Payments are required by 22nd of November.

Fun with Maths

This week's question: Apple, Banana and Orange

The apple and the banana together cost \$2.80

Buying the banana and the orange together cost \$2.00

The apple and the orange together cost \$2.40

What is the cost of one apple one banana and one orange?



Answer to last week's problem: A farmer wishes to plant six trees in four rows so that each row contains three trees. How can this be done?

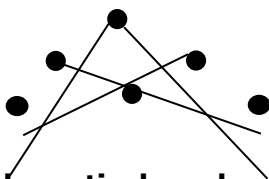

**Have a Mathematical week,
From Jackie Dalton and the Maths Faculty Staff**

REMINDER

Vaccinations Week 8
Friday 29th November



This is a reminder that Year 7 boys and girls as well as Year 9 boys will have their FINAL vaccinations on Friday 29th November. Students will be taken to the library during periods 1 to 4 under the supervision of their class teacher, Mrs Lumley and Year Advisers Ms Varghese and Ms Letherbarrow.

Year 7 will be vaccinated for:

Yr 7:	3 rd dose HPV boys and girls
Yr 7:	2nd dose HepB
Yr 9:	3rd dose HPV boys

If you have any questions regarding vaccinations please contact the school on 9624 3133.

Mrs K. Lumley
HT Welfare

WESLEY GIANT GARAGE SALE

Where: *In the Wesley Uniting Church grounds at 32 Showground Road, Castle Hill.*

Dates/Times: [Friday November 22nd 2013](#) (operating from 9:00am to 3:00pm) and [Saturday November 23rd 2013](#) (operating from 9:00am to 1:00pm)

Sale items/Stalls will include Books, Records, CDs, DVDs, Clothing, Christmas, Electrical, Plants, Toys, Furniture, Manchester, White Elephant, Fine Art and China etc.

We will also be providing tea and coffee during sale hours, together with a Sausage Sizzle for lunch on both days, and Bacon and Egg rolls for breakfast on Saturday morning.

Enjoy the friendly atmosphere, and pick up a bargain (or two) knowing you are helping those families who need help within the Hills District, through the Hills Family Centre.

SKILLS SHORTAGES



ELECTRICIANS

If you

- Want to be on good money as a Tradesman
- Want a career working with your hands
- Want to get work experience while at TAFE
- Want to complete 1 year of the course in 18 weeks
- Are pretty good at Maths

Then join our Electrical Pre-Voc group and
become an **Electrician**

APPLY TO ENTER AT

Meadowbank TAFE

Information session and selection screening will be held on

Wednesday 22nd January 2014

9:00am

Room H-4-17

Meadowbank TAFE: See Street, Meadowbank, Block H, 4th
Floor, Room 17

For more information go to www.tafensw.edu.au/hsi/ and Search for 'Electrotechnology'
or call Bob Kefford on 9942 3641 or Steve Hanssen on 9942 3637

Search for us on Facebook under 'Blue Mountains Bushfire Auction Night' For more information contact Kerry or Sarah on 0416056827 or 02 4754 4727 – RSVP soon as only 200 seats are available! DON'T MISS OUT ON THIS GREAT EVENT!

HURTING HEARTS HELPING HANDS



BUSHFIRE RELIEF AUCTION NIGHT
for the residents of **Paulwood Avenue and beyond**
whose homes have been destroyed.

♥ \$20 ENTRY
WITH **100% OF PROCEEDS**
TO GO TO PEOPLE WHO LOST EVERYTHING



WHERE Springwood Golf Club
WHEN Friday 29TH November
TIME 7pm – 10pm

Bring some money and let's get ready for a night of
entertainment, fun and auctioning action!

There will also be a lucky door prize
and raffle tickets on the night.

RSVP to SARAH MOORE on **041 605 6827**
by Wednesday 27TH November 2013

Proudly supported by





Healthy • Active • Happy • Kids

FREE fun program for kids to become
fitter, healthier & happier



**Go4Fun Tip: Go4 tap water as your drink of
choice. Aim for 6-8 cups every day!**

Do you have a child 7 to 13 years old?

Are you worried about their weight?

Go4Fun can help. Now on weekdays & weekends.

CALL NOW TO FIND A PROGRAM NEAR YOU!

1800 780 900

www.go4fun.com.au



Health
Western Sydney
Local Health District

SLAacademy
PROFESSIONAL • IMAGE • MAKEUP • EDUCATION

You are invited to the SLA Academy

OPEN DAY

On Thursday 21 November 2013

Unit 22, 10 Gladstone Avenue, Castle Hill
2.00pm to 8.00pm

Enjoy an afternoon and evening filled with makeup and hair demonstrations.

Meet the trainers - Receive early bird prices

Complimentary gift of SLA Cosmetics + WIN Lucky Door Prizes!

Future Makeup Professionals

Choose your way at SLA Academy

Fashion, Photo, Show, Theatre, Special Effects, Cinema, Artistic

And get your career in makeup artistry started today!

RSVP essential as places are limited by 15/11/13

Phone: 1300 770 428 or email info@slaacademy.com.au

www.slaacademy.com.au

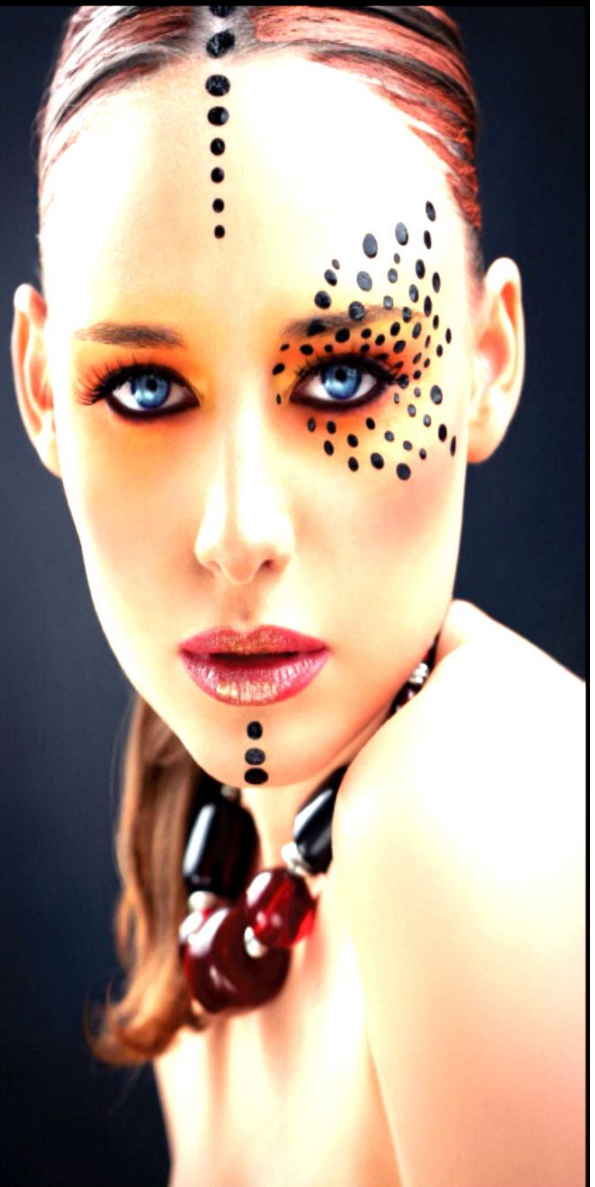



UNIFORM SHOP



Trading Days and Hours
Monday, Wednesday and Friday
8.10 am until 9.00 am

Payment Options
Cash - Cheque - Visa - Mastercard

~~~~~

## **VOLUNTEERS NEEDED**

The Uniform Shop is operated on a Volunteer basis.

Do **YOU** have a spare hour to volunteer ?

~~ Even one day per month - especially in Term 4 and Term 1 ~~

We can guarantee lots of laughs and smiles.  
Please come in and see me or ring the office and leave your details.



A huge  to our current  
**Amazing Volunteers**

Wendy Turner  
Fiona Bennetts  
Franca Di Donato  
Neeta Kennelly

Rowyna Harrold  
Sue Oliver  
Brenda Van Aswegen  
Petra McConnell

**Your dedication, hard work, friendship and laughs  
is always appreciated !!!**

Roz Noel  
Uniform Shop Co-ordinator



## **UNIFORM SHOP**



**Trading Days and Hours**  
Monday, Wednesday and Friday  
8.10 am until 9.00 am

**Payment Options**  
Cash - Cheque - Visa - Mastercard

~~~~~

BOOK PACKS

YEAR 8 - 2014

Students currently in Year 7, if you ordered a
BOOK PACK
could you please pick it up

NOW

YEAR 7 - 2014

BOOK PACKS are now available



UNIFORM SHOP



Trading Days and Hours
Monday, Wednesday and Friday
8.10 am until 9.00 am

Payment Options
Cash - Cheque - Visa - Mastercard

~~~~~

### **PRICE INCREASE**

Due to rising costs, a small increase in several uniform prices is necessary beginning Term 4.

### **YEAR 10**

Please purchase your **SENIOR UNIFORM** as soon as possible.

If your Junior uniform is in good condition, please consider donating it to the Uniform Shop.  
All donations are appreciated and help many students.

### **UNIFORM SHOP TRADING DAYS**

Please note the **IMPORTANT** dates below

~~~ **2013** ~~~

SATURDAY - 30 November 2013

Open 9.00 am – 2.00 pm

FRIDAY - 6 December 2013

Last Day of Trading

~~~ **2014** ~~~

**SATURDAY - 11 January 2014**

Open 9.00 am – 2.00 pm

**FRIDAY - 31 January 2014**

Shop Re-Opens 8.10 am – 9.00 am

The Uniform Shop will **NOT** be open on the first days of school  
2014.

# MODEL FARMS HIGH SCHOOL

## UNIFORM PRICE LIST

**Trading Days and Hours**  
Monday, Wednesday and Friday  
8.10 am until 9.00 am

**Payment Options**  
Cash - Cheque - Visa - Mastercard

| <b>ITEM</b>                               | <b>PRICE</b> |
|-------------------------------------------|--------------|
| <b>BOYS</b>                               |              |
| Shirt - Blue (Junior) / White (Senior)    | \$32.00      |
| Shorts - Grey (easy care)                 | \$35.00      |
| Long Trousers (easy care)                 | \$45.00      |
|                                           |              |
| <b>GIRLS</b>                              |              |
| Blouse - Blue (Junior) / Lemon (Senior)   | \$32.00      |
| Skirt - Check (Junior) / Grey (Senior)    | \$60.00      |
| Long Pants                                | \$40.00      |
|                                           |              |
| <b>JUMPERS</b>                            |              |
| Fleecy                                    | \$40.00      |
| Wool - (Australian Wool)                  | \$80.00      |
|                                           |              |
| <b>SPORT</b>                              |              |
| Top                                       | \$40.00      |
| Shorts                                    | \$35.00      |
|                                           |              |
| <b>TRACKSUIT (By Order Only)</b>          |              |
| Jacket Only                               | \$75.00      |
| Pants Only                                | \$50.00      |
| Complete Set                              | \$120.00     |
|                                           |              |
| <b>MISCELLANEOUS</b>                      |              |
| Aprons                                    | \$13.00      |
| Tie - Junior / Senior                     | \$20.00      |
| Blazer                                    | \$200.00     |
| Calculator                                | \$35.00      |
| Exercise Books - ie. maths, music, normal | \$various    |

2013/2014 - Prices subject to change without notice – includes 10% GST

**CHANGE OF CONTACT INFORMATION  
MODEL FARMS HIGH SCHOOL**

**Name of Student:** \_\_\_\_\_ **Year** \_\_\_\_\_

**New Address:** \_\_\_\_\_

\_\_\_\_\_ **Postcode:** \_\_\_\_\_

**Correspondence:** \_\_\_\_\_

\_\_\_\_\_ **Postcode:** \_\_\_\_\_

**Email Address:** \_\_\_\_\_

**New Home Phone No.** \_\_\_\_\_

**Mother Mobile:** \_\_\_\_\_

**Mother Work:** \_\_\_\_\_

**Father Mobile:** \_\_\_\_\_

**Father Work** \_\_\_\_\_

**Emergency Contact if changed:** \_\_\_\_\_

**Phone No.** \_\_\_\_\_

**Any change in Medical Condition e.g. Allergy, Asthma etc.**

**Details** \_\_\_\_\_

**Bus Pass:** YES / NO

**SPORT BUS PASSES CAN NOT BE PURCHASED ON WEDNESDAYS*****Sports Bus  
052-001***

Please indicate preferred pass:

- A 5 trip pass for \$37.50      No. of passes \_\_\_\_\_      Total \$ \_\_\_\_\_
- A 10 trip pass for \$75.00      No. of passes \_\_\_\_\_      Total \$ \_\_\_\_\_

Name of Student/s \_\_\_\_\_ Year/s \_\_\_\_\_

Payment by: CASH ☐CHEQUE ☐**PAYMENT BY MASTERCARD OR VISA SLIP**

Please circle the appropriate card

☐ Please debit my Mastercard / Visa Account No:

|                      |                      |                      |                      |                      |                      |                      |                      |                      |                      |                      |                      |                      |                      |                      |                      |                      |                      |                      |                      |
|----------------------|----------------------|----------------------|----------------------|----------------------|----------------------|----------------------|----------------------|----------------------|----------------------|----------------------|----------------------|----------------------|----------------------|----------------------|----------------------|----------------------|----------------------|----------------------|----------------------|
| <input type="text"/> | <input type="text"/> | <input type="text"/> | <input type="text"/> | <input type="text"/> | <input type="text"/> | <input type="text"/> | <input type="text"/> | <input type="text"/> | <input type="text"/> | <input type="text"/> | <input type="text"/> | <input type="text"/> | <input type="text"/> | <input type="text"/> | <input type="text"/> | <input type="text"/> | <input type="text"/> | <input type="text"/> | <input type="text"/> |
|----------------------|----------------------|----------------------|----------------------|----------------------|----------------------|----------------------|----------------------|----------------------|----------------------|----------------------|----------------------|----------------------|----------------------|----------------------|----------------------|----------------------|----------------------|----------------------|----------------------|

Amount in figures \_\_\_\_\_

Expiry Date: \_\_\_\_\_ CCV: \_\_\_\_\_

Name of Credit Card Holder (as shown on card) \_\_\_\_\_

Signature of Credit Card Holder: \_\_\_\_\_



# MODEL FARMS HIGH SCHOOL



| GRADE                           | vs Greystanes             | Rnd 7             | U15s Away                              | 20/11/13                                                                                   |     |
|---------------------------------|---------------------------|-------------------|----------------------------------------|--------------------------------------------------------------------------------------------|-----|
| SPORT                           | VENUE                     | ROOM              | TIME                                   | STAFF                                                                                      | HT  |
| <b>BOYS GRADE</b>               |                           |                   |                                        |                                                                                            |     |
| Open Baseball                   | Col Sutton                | 3MU2              | 12:40 - 2:40                           | Neville                                                                                    | GC  |
| Open Cricket                    | Max Ruddock               | 805               | 12:40 - 2:40                           | Puleo                                                                                      | JB2 |
| Op Basketball a/b               | MFHS                      | 4L1               | 12:40 - 2:40                           | Chand                                                                                      | FH  |
| 15's Basketball a/b             | Greystanes HS             | 804               | 12:40 - 2:40                           | McKenna                                                                                    | JB2 |
| Open's Touch                    | Gooden                    | 807               | 12:40 - 2:40                           | Dawson                                                                                     | JD  |
| 15's Touch a/b                  | Bathurst St Pk            | 712               | 12:40 - 2:40                           | Keen                                                                                       | JC  |
| Mixed Waterpolo                 | Parramatta Pool (vs BH1)  | 1W1               | 12:15 - 2:40                           | Vince                                                                                      | EL  |
| <b>GIRLS GRADE</b>              |                           |                   |                                        |                                                                                            |     |
| Open Oztag a/b                  | Gooden                    | 806               | 12:40 - 2:40                           | Attenbrough                                                                                | JD  |
| Open Volley a/b                 | MFHS Hall                 | 503               | 12:40 - 2:40                           | Hietamaki                                                                                  | JE  |
| 15's Volleyball<br>(a's only)   | Greystanes HS             | 6L2               | 12:40 - 2:40                           | Edwards                                                                                    | FH  |
| Open Netball a/b                | Gooden                    | 509               | 12:40 - 2:40                           | Hoysted                                                                                    | JB  |
| 15's Netball a/b                | Bathurst St Pk            | 707               | 12:40 - 2:40                           | Estacio                                                                                    | JC  |
| <b>REC SPORT</b>                |                           |                   |                                        |                                                                                            |     |
| Rock Climbing<br>\$7.50 +bus    | The Edge Castle Hill      | 506               | 12:15 - 2:40                           | Bowen, Broadbent                                                                           | EL  |
| Ten Pin Bowling<br>\$6.50 + bus | Wondabowl<br>Castle Hill  | 808               | 12:15 - 2:40                           | Villagran, Murphy                                                                          | DD  |
| Gym \$8 + bus                   | Waves                     | 6L1               | 12:15 - 2:40                           | Fountis, Jiminez                                                                           | JB  |
| Ice Skating \$7.00+<br>bus      | Sydney Ice Arena          | 801               | 12:15 - 2:40                           | Montgomery,<br>Kumar                                                                       | JD  |
| Squash \$5                      | Winston Hills             | 812               | 12:40-2:40                             | Newton, Parker,<br>Hannan                                                                  | FH  |
| Tennis Olympus<br>\$5           | Winston Hills             | 707               | 12:40-2:40                             | Georgopoulos,<br>J.Singh                                                                   | JC  |
| Rec Walking                     | Around                    | 713<br>702<br>3DR | 12:40-2:40                             | Manson, Rawat,<br>Snell, McKnight,<br>Ljubicic, Gregory,<br>Leghorn, Conteh,<br>Wawrzyniak | JP  |
| House Sport                     | Gooden Res<br>School Oval | TLC               | 12:40-2:40<br>12:40-2:40<br>12:40-2:40 | Hobbs IC<br>Daly, Harney,<br>Weingarth, Gardner,<br>Greer, D'Souza                         | BM  |
| <b>YEAR 7 SPORT</b>             |                           |                   |                                        |                                                                                            |     |
| 7I                              | Volleyball                | 3A1               | 12:40 - 2:40                           | Relf                                                                                       | GC  |
| 7B                              | Blacktown Indoor \$4.50   | 504               | 12:15 - 2:40                           | Woods                                                                                      | JC  |
| 7R                              | Netball                   | 3T2               | 12:40 - 2:40                           | Dick                                                                                       | JE  |
| 7A                              | Blacktown Indoor \$4.50   | 4L4               | 12:15 - 2:40                           | Munroe, Atkins                                                                             | GC  |
| 7N                              | Cricket                   | 1EL               | 12:40 - 2:40                           | P.Singh                                                                                    | EL  |
| 7T                              | Ice Skating \$8           | 809               | 12:40 - 2:40                           | Varghese                                                                                   | BM  |
| 7V                              | Soccer                    | 1W2               | 12:40 - 2:40                           | Cooper                                                                                     | JD  |
| NON SPORT                       | School                    | 8CR1              | 12:40 - 2:40                           | Archer                                                                                     | JP  |
| SPORT                           | School                    | LIB               | 12:40 - 3:00                           | Jideh                                                                                      | DD  |
| <b>DETENTION</b>                |                           |                   |                                        |                                                                                            |     |

Moctezuma Week B